

ELEVATION

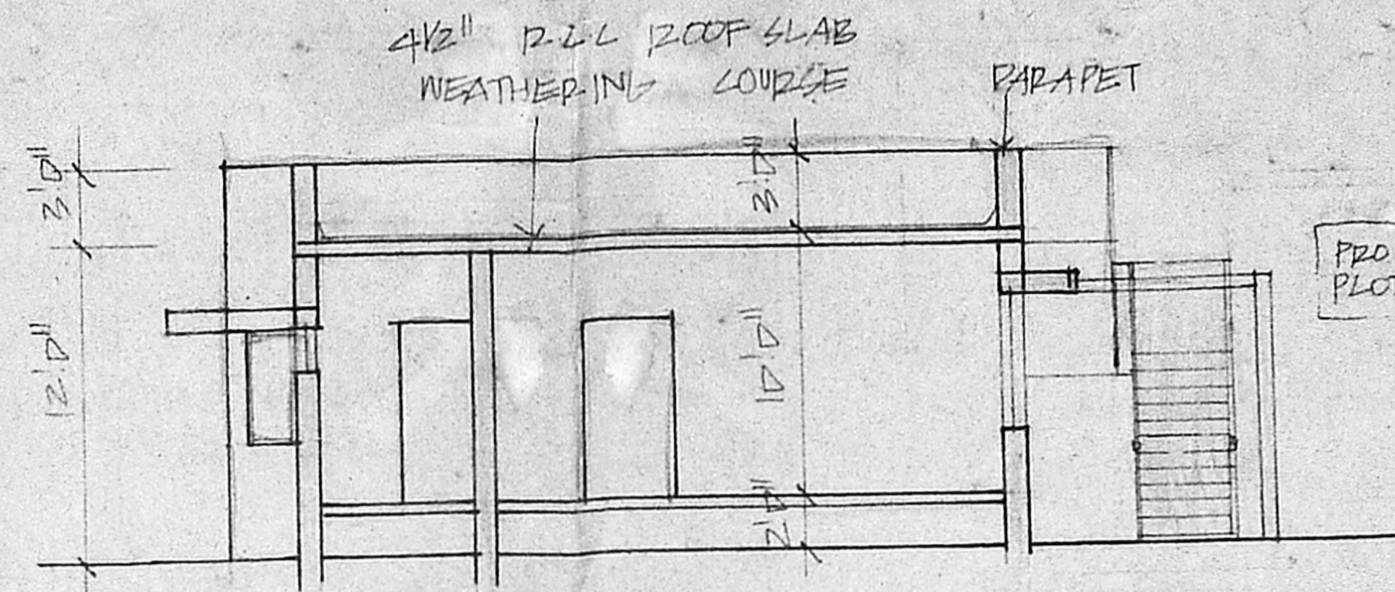

SECTION AB

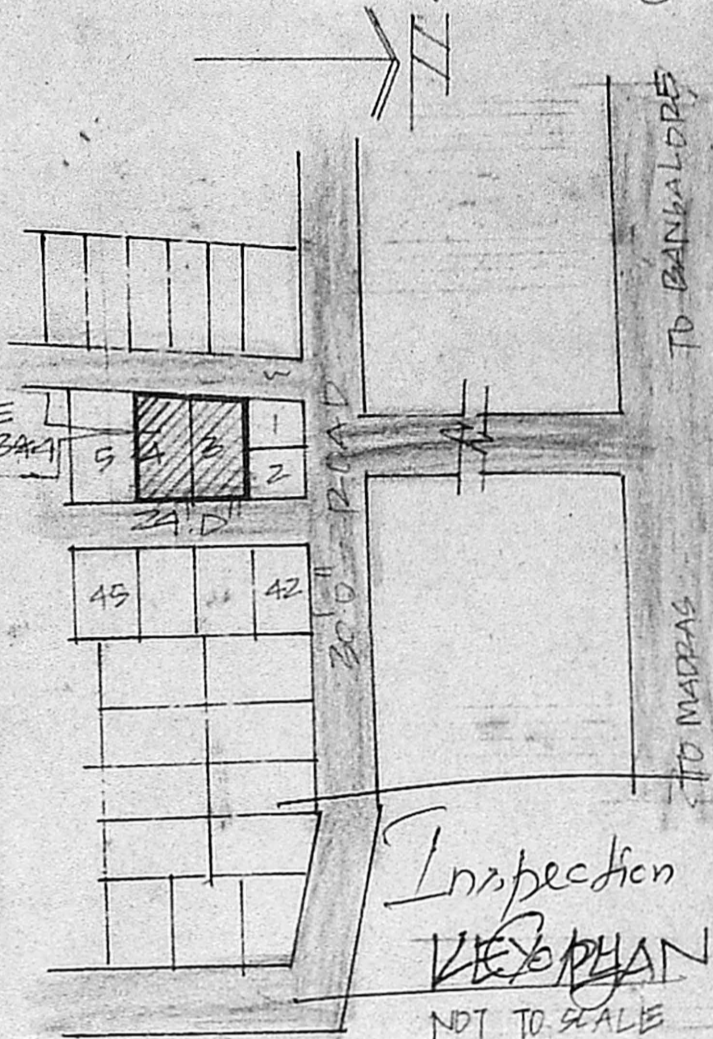

Inspection
KESAVAN
NOT TO SCALE

JOINERY

D1	TEAK WOOD DOOR	3'3" x 7'0"	1070 x 210
D2	"	3'0" x 7'0"	91 x 210
D3	"	2'6" x 7'0"	75 x 210
W1	GLAZED WINDOW	6'0" x 4'6"	181 x 137
W2	"	4'0" x 4'6"	121 x 137
W3	"	2'0" x 4'6"	61 x 137
W4	"	6'0" x 3'0"	181 x 91
W5	" (FRENCH)	6'0" x 7'0"	181 x 210
V1	VENTILATOR	3'0" x 2'0"	91 x 61
V2	"	2'6" x 2'0"	75 x 61

AREA STATEMENT

PLOT AREA	4800 SQFE
PRO PLINTH AREA	145 M ²

INDEX PROPOSALS

ROAD	"
BOUNDARY	"

PROPOSED RESIDENTIAL IN PLOT NO 344 AT RAMA-MOORTHY AVENUE SATHI NAGAR POZUR MADRAS

SCALE 1" = 8'0"

OWNER

A. ARUNACHALAM, D.C.E.
CORPORATION LICENSED SURVEYOR
ALANDUR, ANBATTUR, TOWNSHIP (L.S. NO. 9)
2, KALAIANGAR KARUNANIDHI ROAD
SALIGRAMAM, MADRAS-91

LICENSED SURVEYOR

Planning Permit No. A/1840/90
APPROVED
SUBJECT TO THE CONDITIONS IN THIS OFFICE LETTER.
No. DD/A/23471/89 Date 7-3-90
o/c. T. P. 213190
FOR MEMBER SECRETARY
MADRAS METRO LITAN
DEVELOPMENT AUTHORITY
MADRAS 600 011

A. / 23471 / 89
Sandy Plain
DBS
20/12

SCRUTINISED IN P.R.A./119/89
REF. NO. P.R.A./119/89
J. Asst. Part-I
Part-II
11/2/89
Planning Officer, Executive Officer

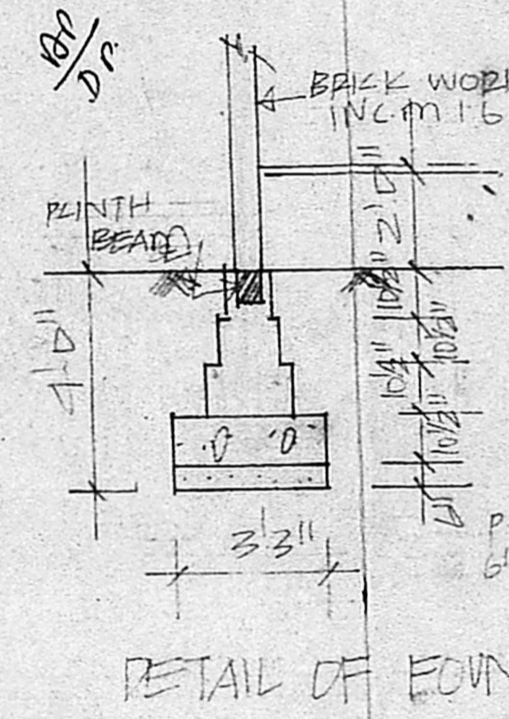

DETAIL OF FOUNDATION

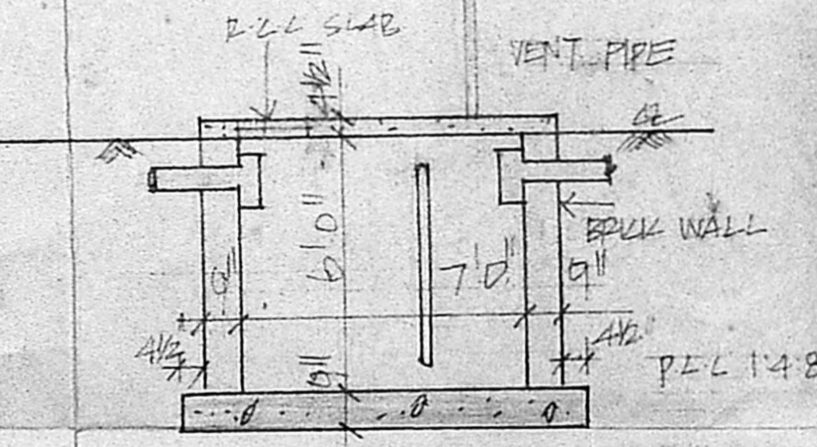

DETAIL OF SEPTIC TANK

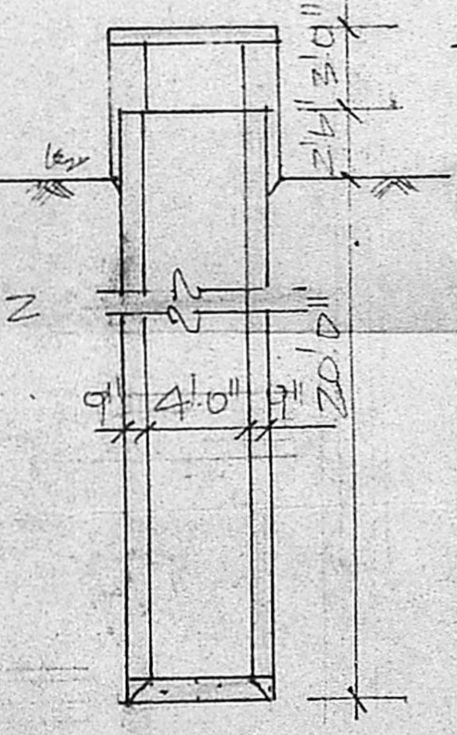

DETAIL OF WELL

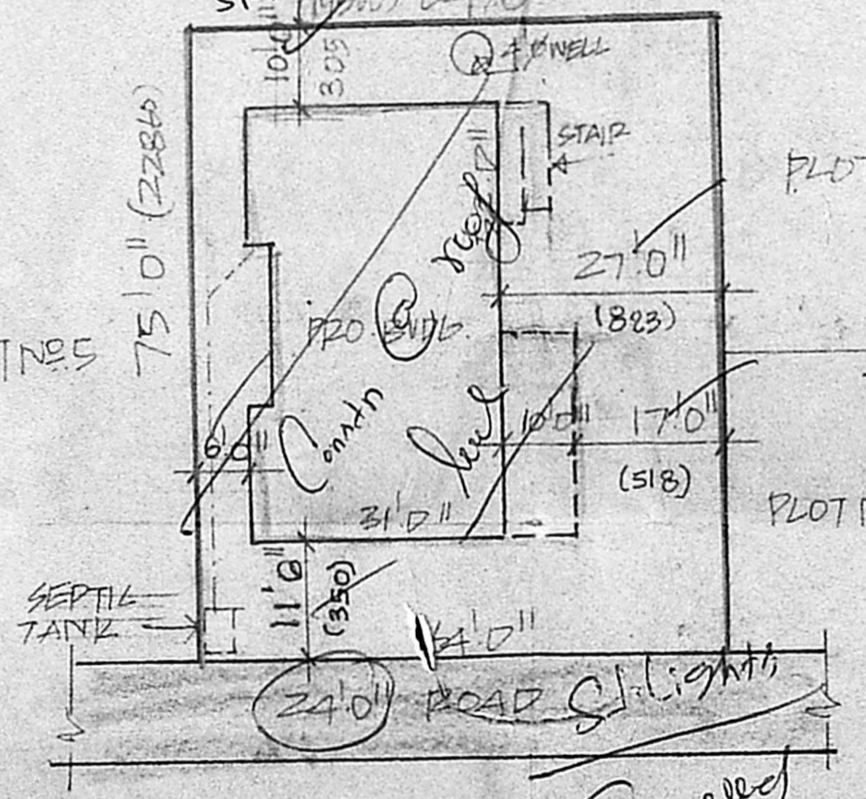

SITE PLAN (Gravelled)
SCALE 1:30

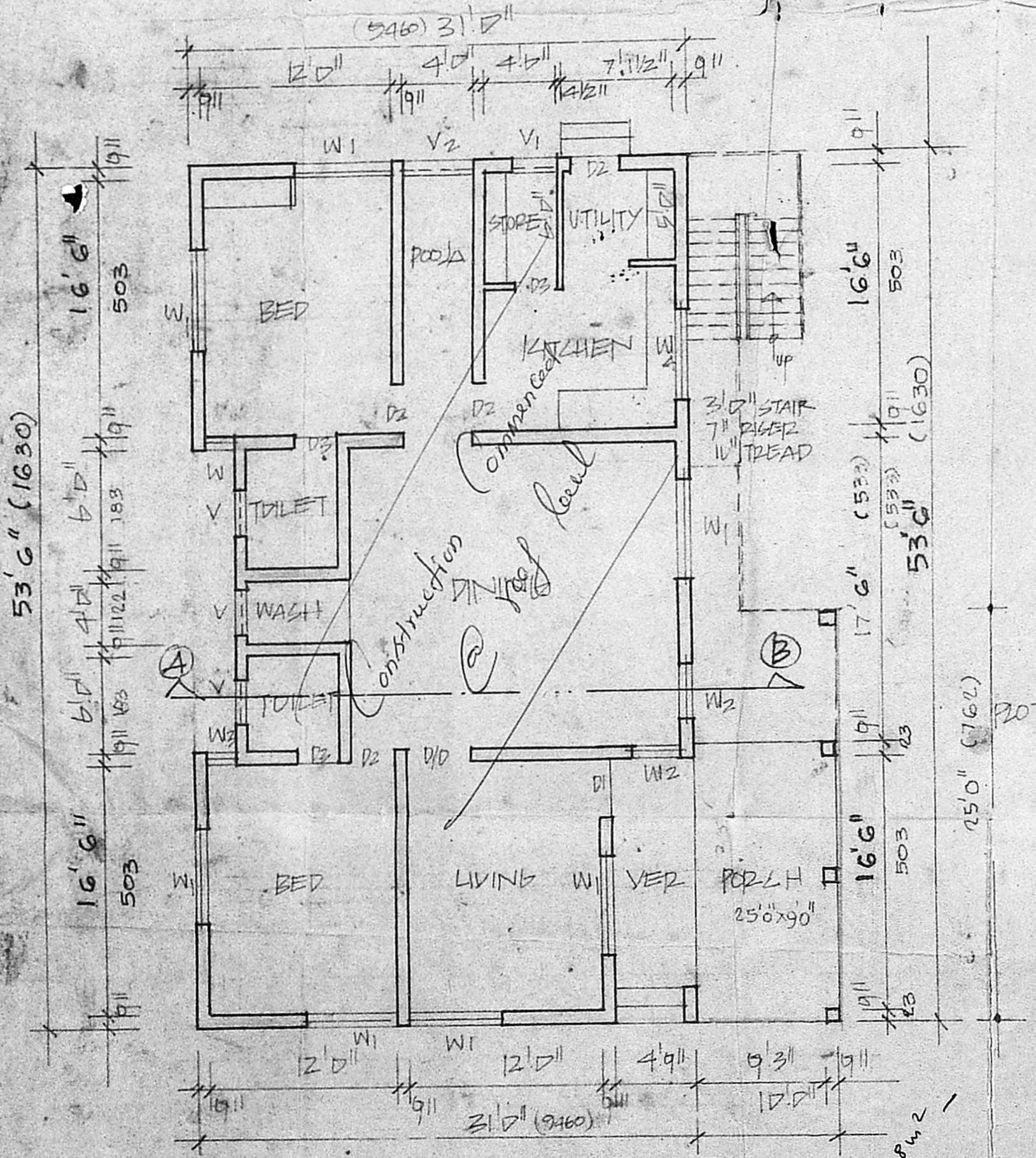

PLAN

152.84 x 149.37 x 121.63